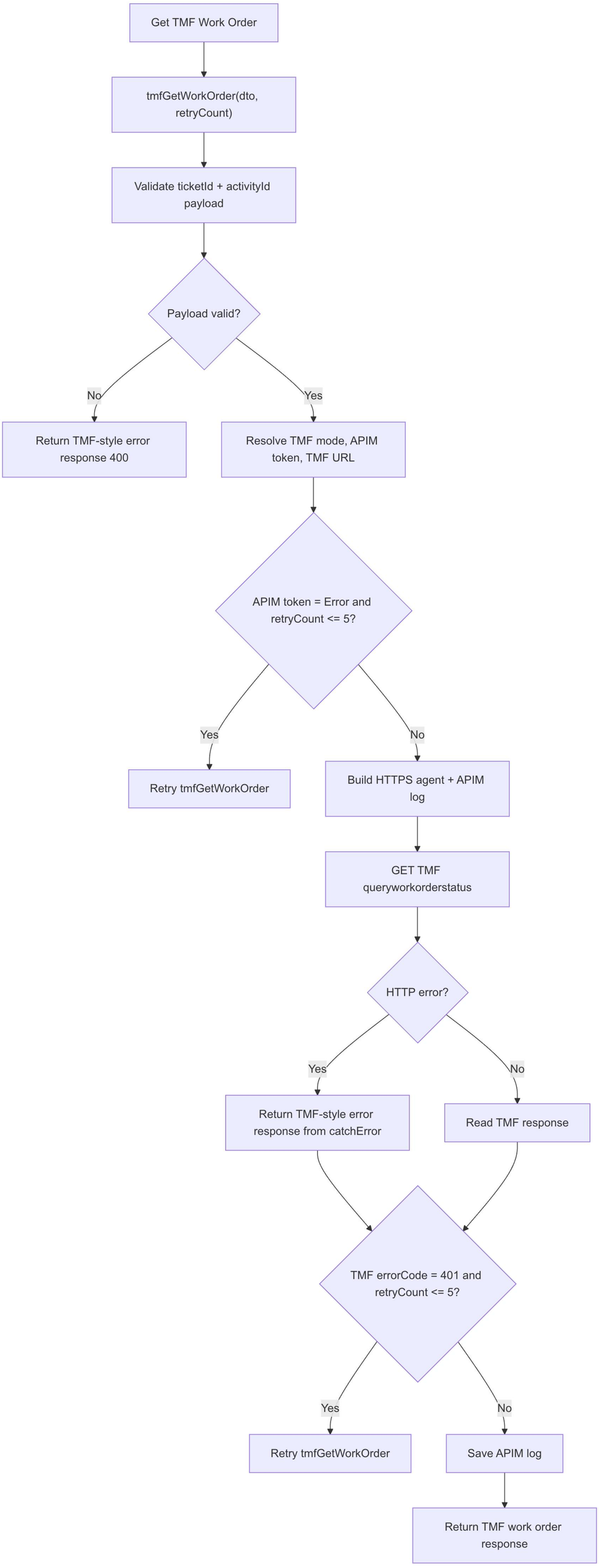
Get TMF Work Order
tmfGetWorkOrder(dto, retryCount)
Validate ticketId + activityId payload
Payload valid?
No
Yes
Return TMF-style error response 400
Resolve TMF mode, APIM token, TMF URL
APIM token = Error and retryCount <= 5?
Yes
No
Retry tmfGetWorkOrder
Build HTTPS agent + APIM log
GET TMF queryworkorderstatus
HTTP error?
Yes
No
Return TMF-style error response from catchError
Read TMF response
TMF errorCode = 401 and retryCount <= 5?
Yes
No
Retry tmfGetWorkOrder
Save APIM log
Return TMF work order response